MUSIC - UNIVERSITY OF TORONTO
3 1761 10887279 7

Khachaturian, Aram Il'ich
[Sonata-fantaziia, violoncello]
Sonata-fantaziia

M
52
K35S6

А. ХАЧАТУРЯН

СОНАТА-ФАНТАЗИЯ

ДЛЯ ВИОЛОНЧЕЛИ СОЛО

• ИЗДАТЕЛЬСТВО «МУЗЫКА» •

МОСКВА · 1976

LIBRARY
MAY 26 1977
UNIVERSITY OF TORONTO
M 52 K35S6

СОНАТА — ФАНТАЗИЯ

для виолончели соло

А. ХАЧАТУРЯН

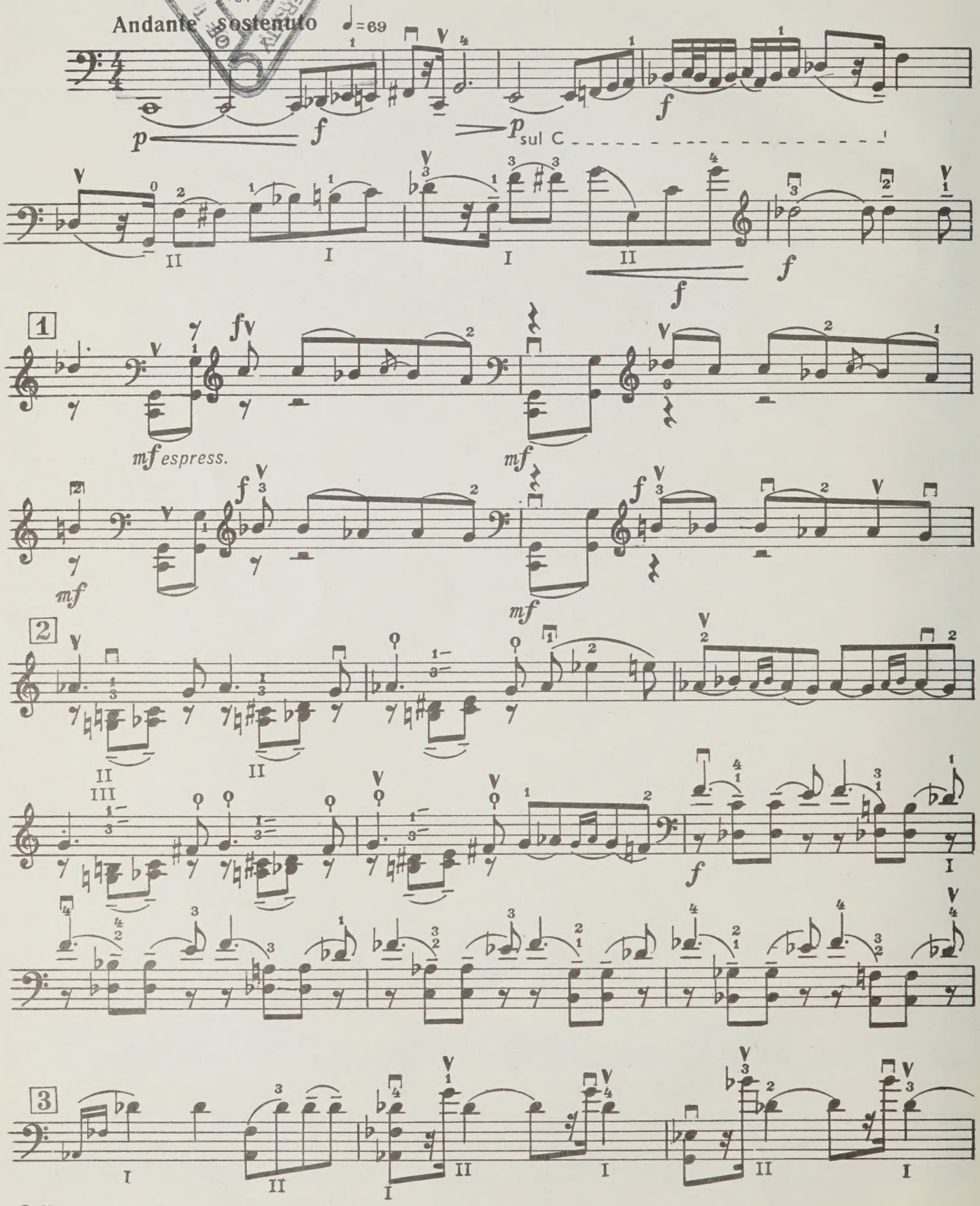

© Издательство «Музыка», 1976 г.

poco sost.

poco sost. e rubato

4 poco string.

rit.

♩ = 92
a tempo

secco

5

6 poco rit.

♩ = 66 - 69
melodia marcato

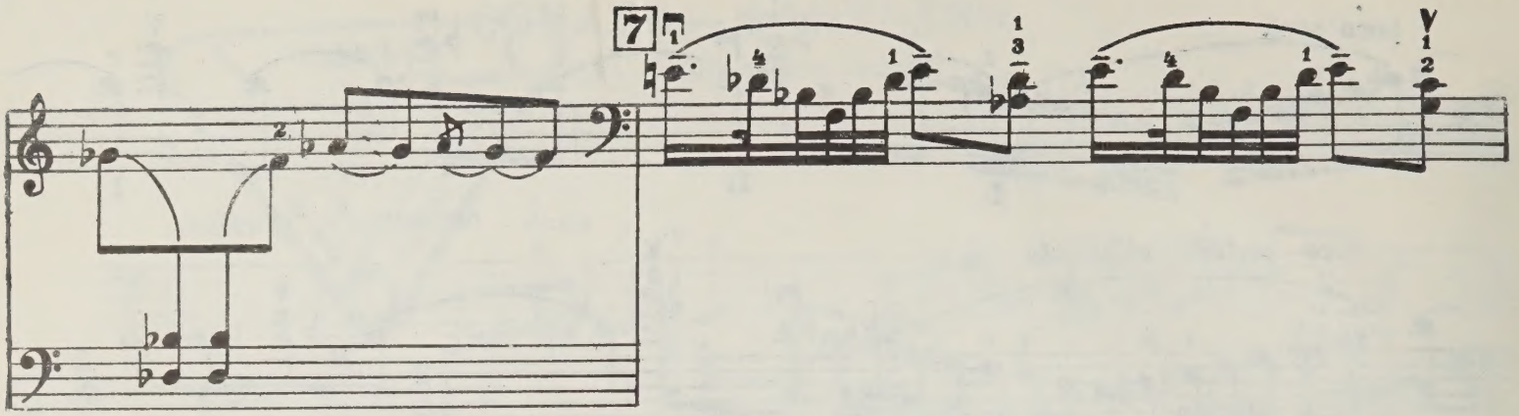

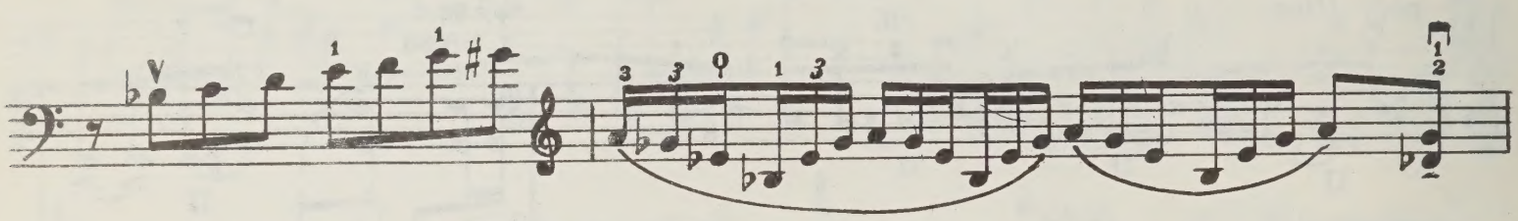

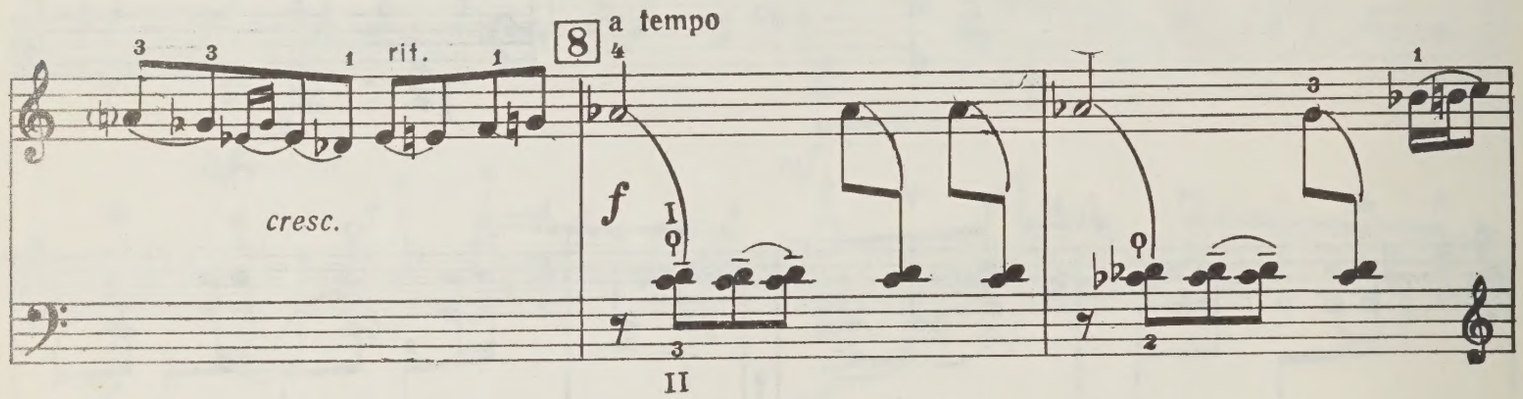
rit.
cresc.
a tempo
f

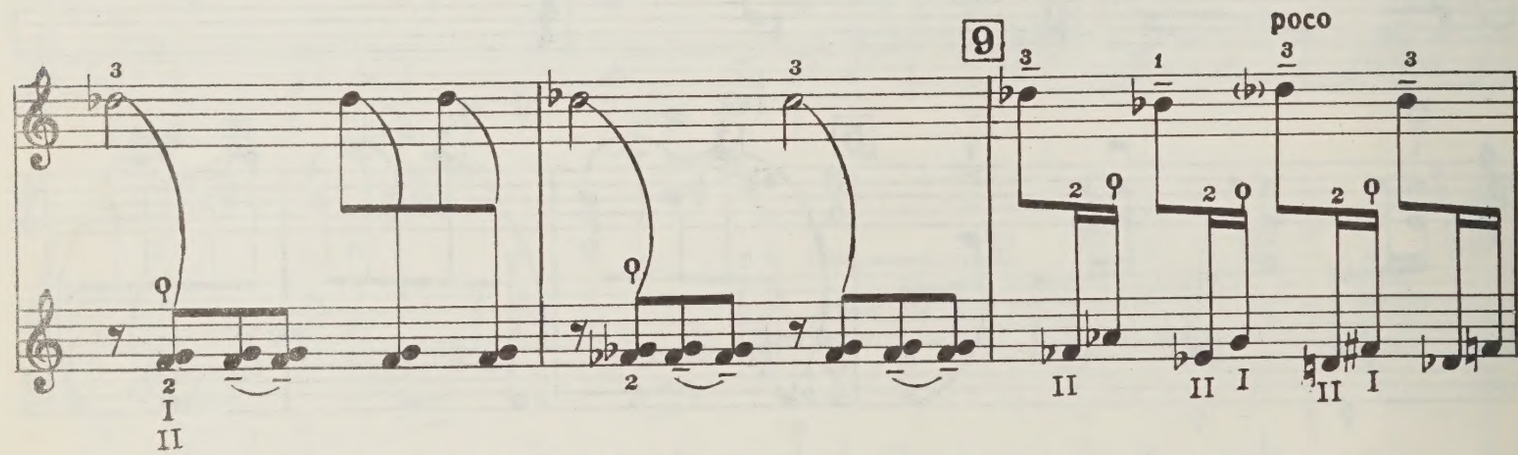
poco

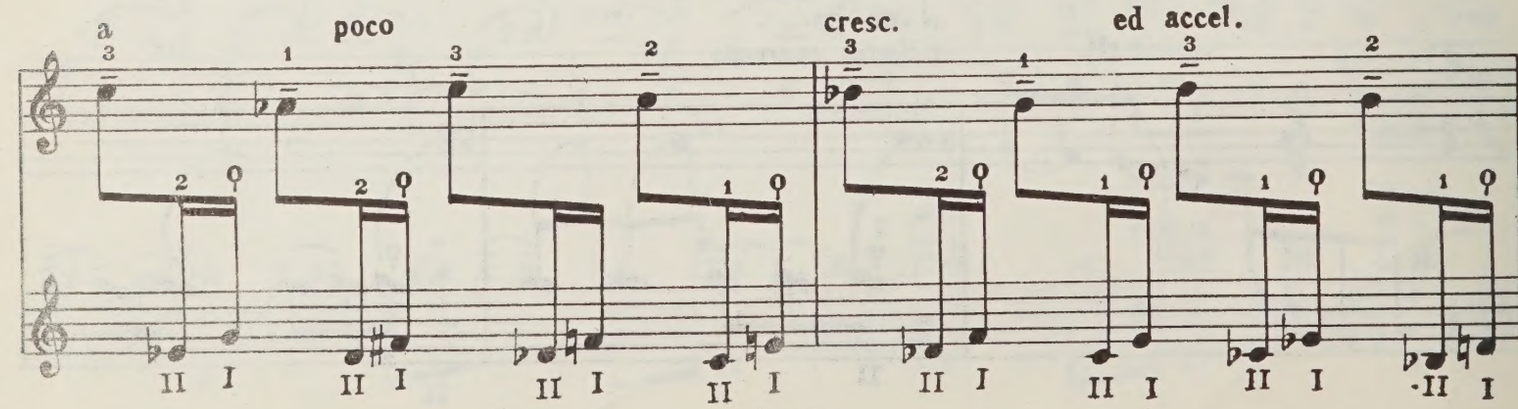
a
poco
cresc.
ed accel.

rit.

sost.

rit.

10

sost.

11

cantabile

poco a poco accel.

12

♩=92

secco

cantabile

secco

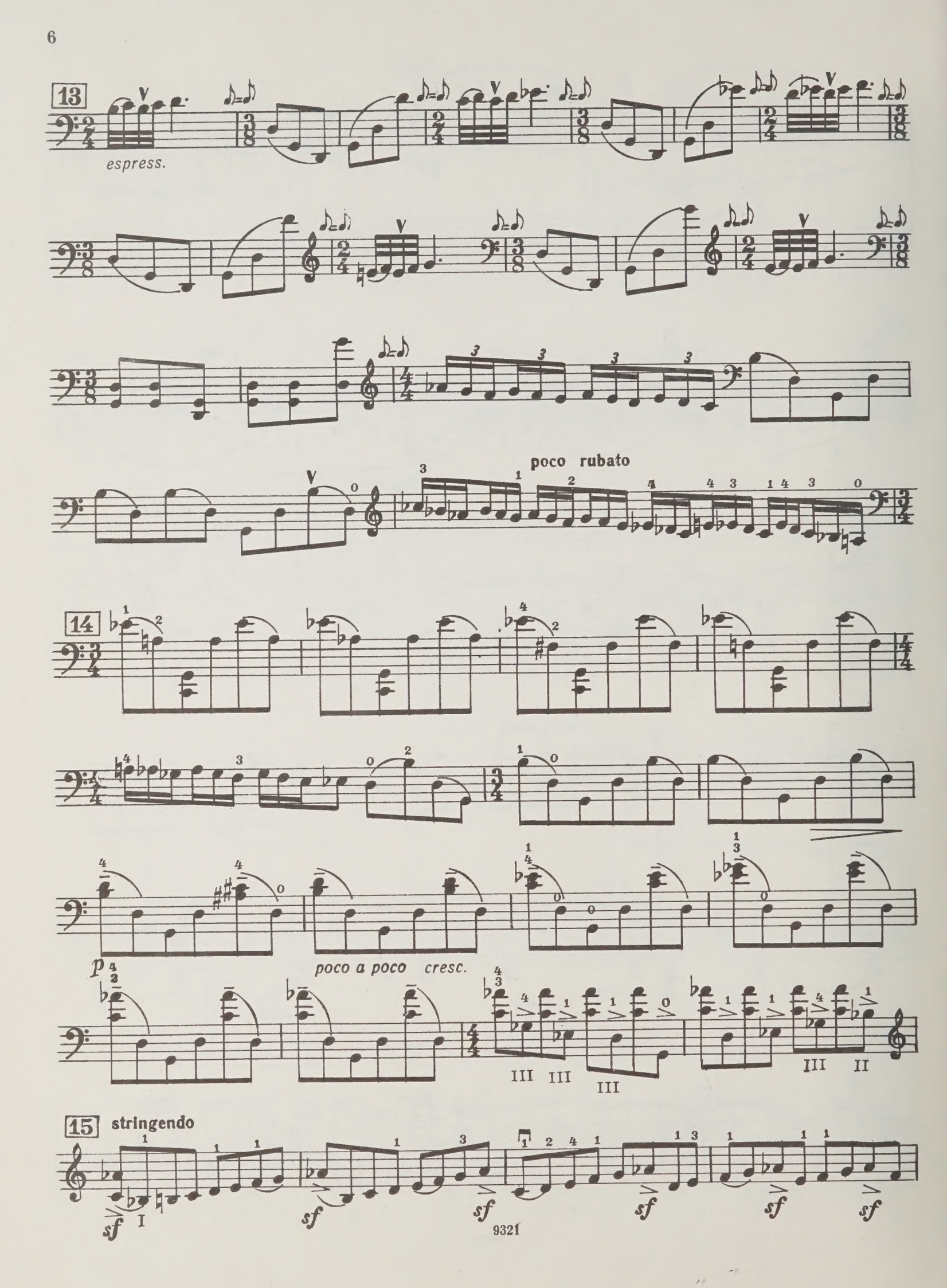
13
espress.
poco rubato
14
p
poco a poco cresc.
III III III III II
15
stringendo
sf
I

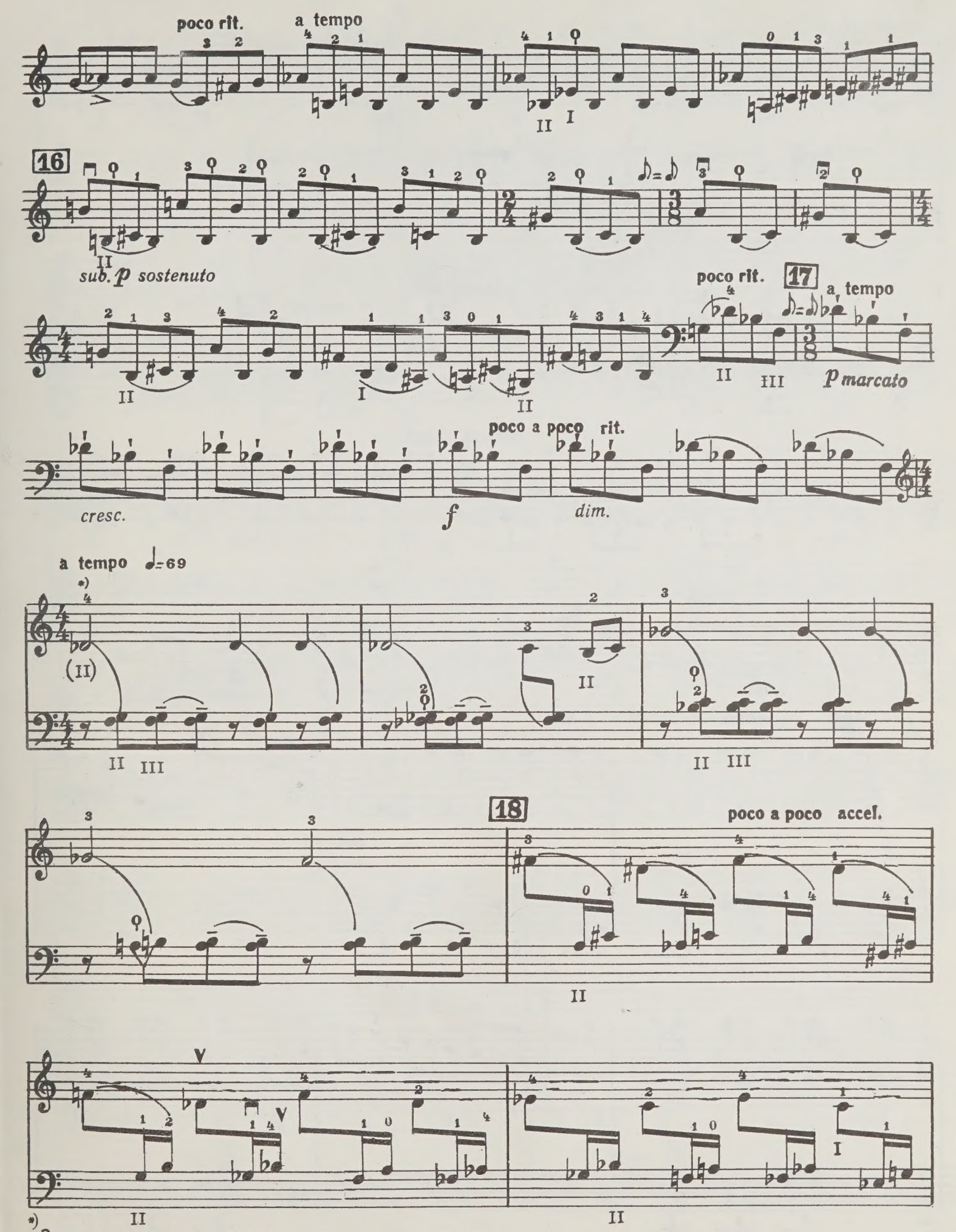

*) Здесь и далее половинные ноты не выдерживать.

poco sost.

poco rit. 19 molto espress.

poco a poco cresc.

cresc. ritard.

20 Allegro giocoso, sostenuto ♩=138

sub. f

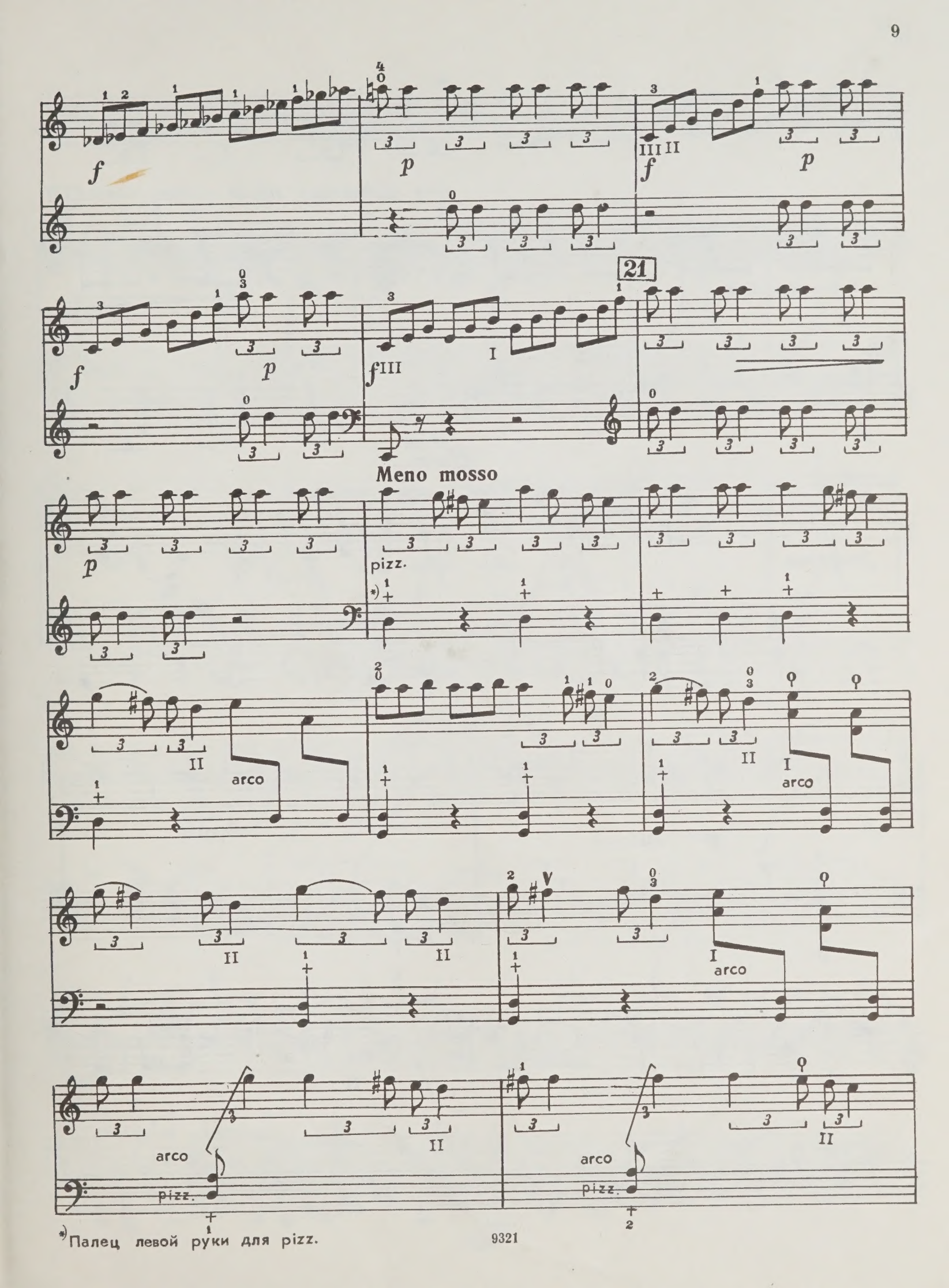

*) Палец левой руки для pizz.

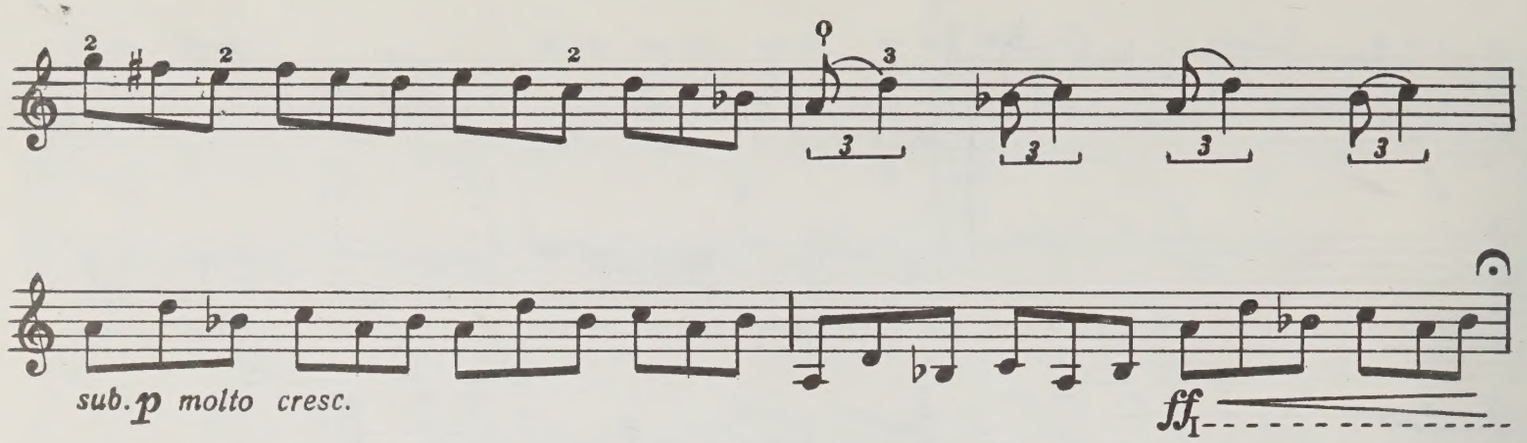
sub. p molto cresc.
ff

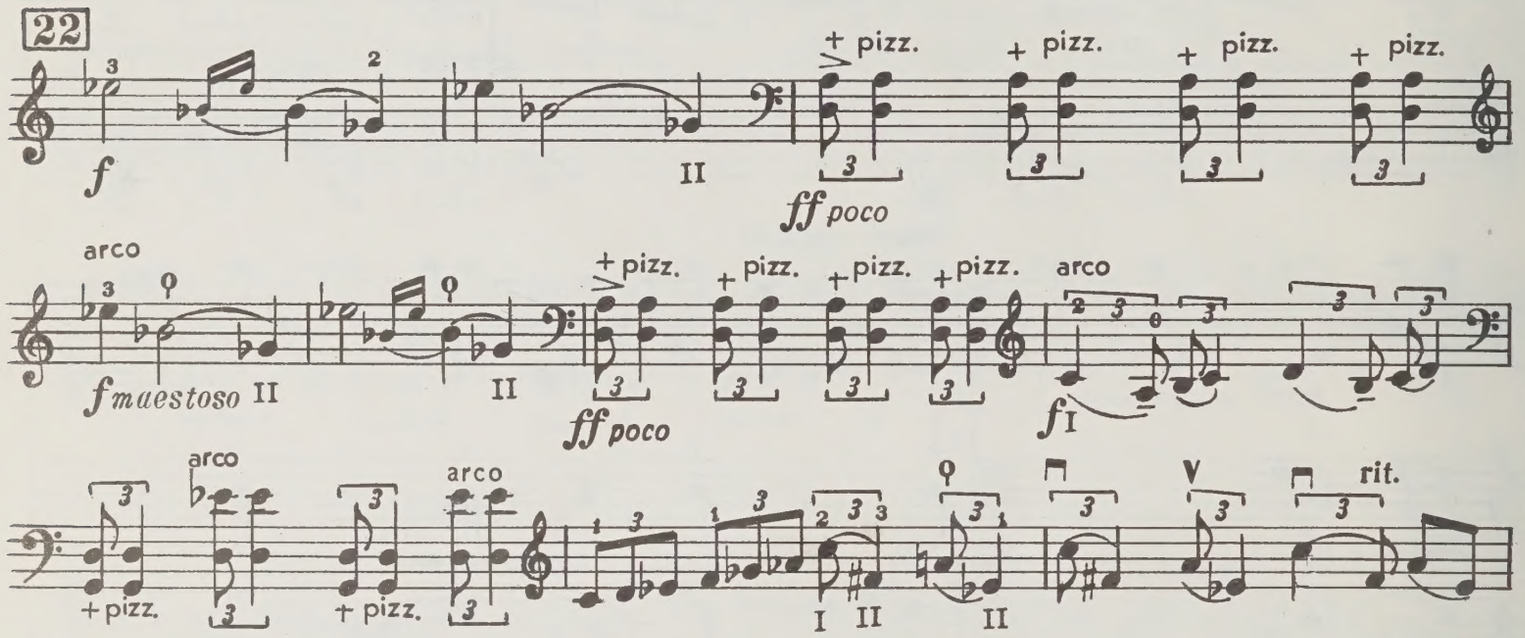
22
f
+ pizz.
ff poco
arco
f maestoso
f
rit.

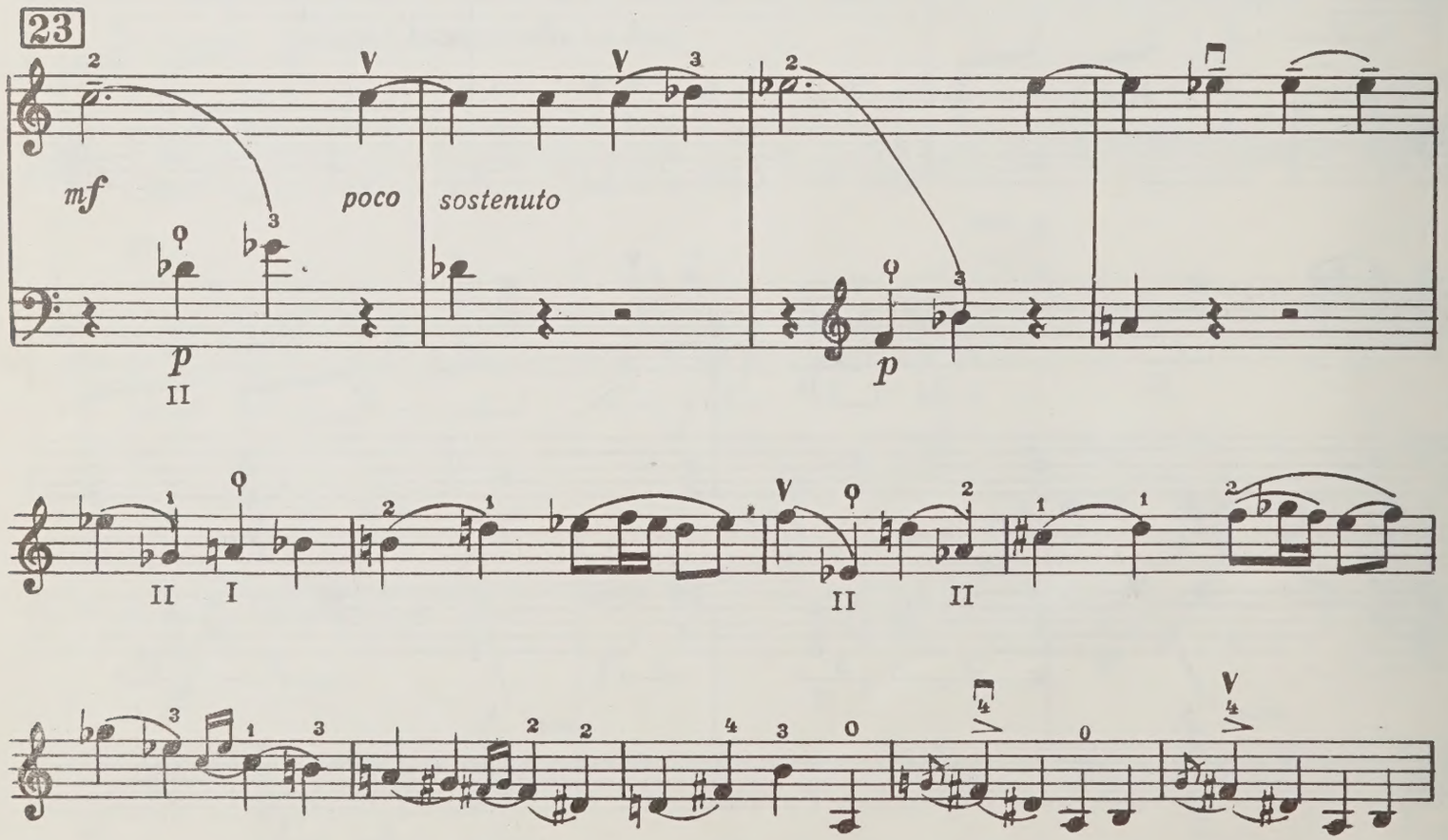
23
mf
poco
sostenuto
p

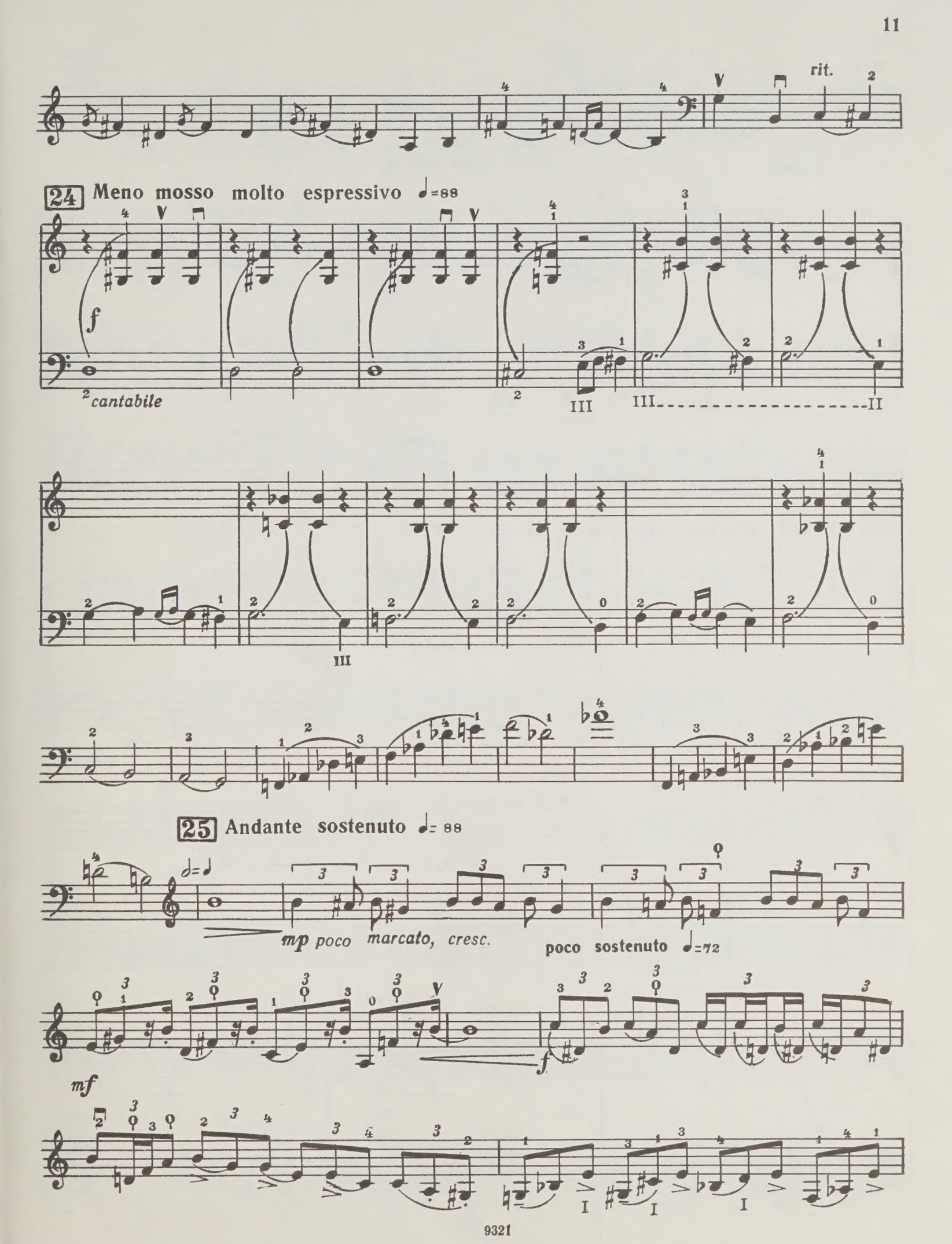
rit.
24 Meno mosso molto espressivo ♩=88
f
cantabile
25 Andante sostenuto ♩= 88
mp poco marcato, cresc.
poco sostenuto ♩=72
mf
f

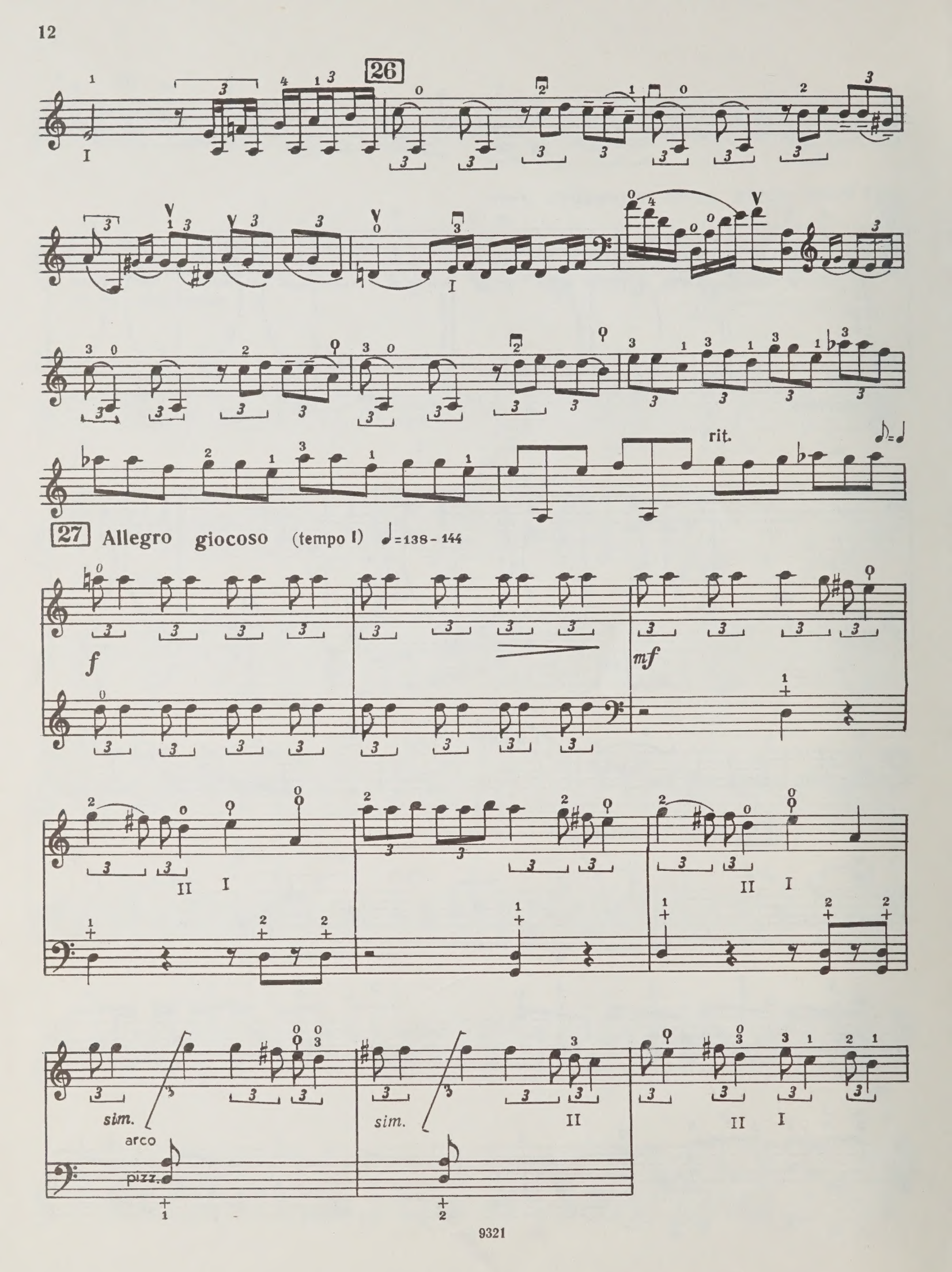
26
rit.
27 Allegro giocoso (tempo I) ♩=138-144
f
mf
sim.
arco
pizz.
sim.

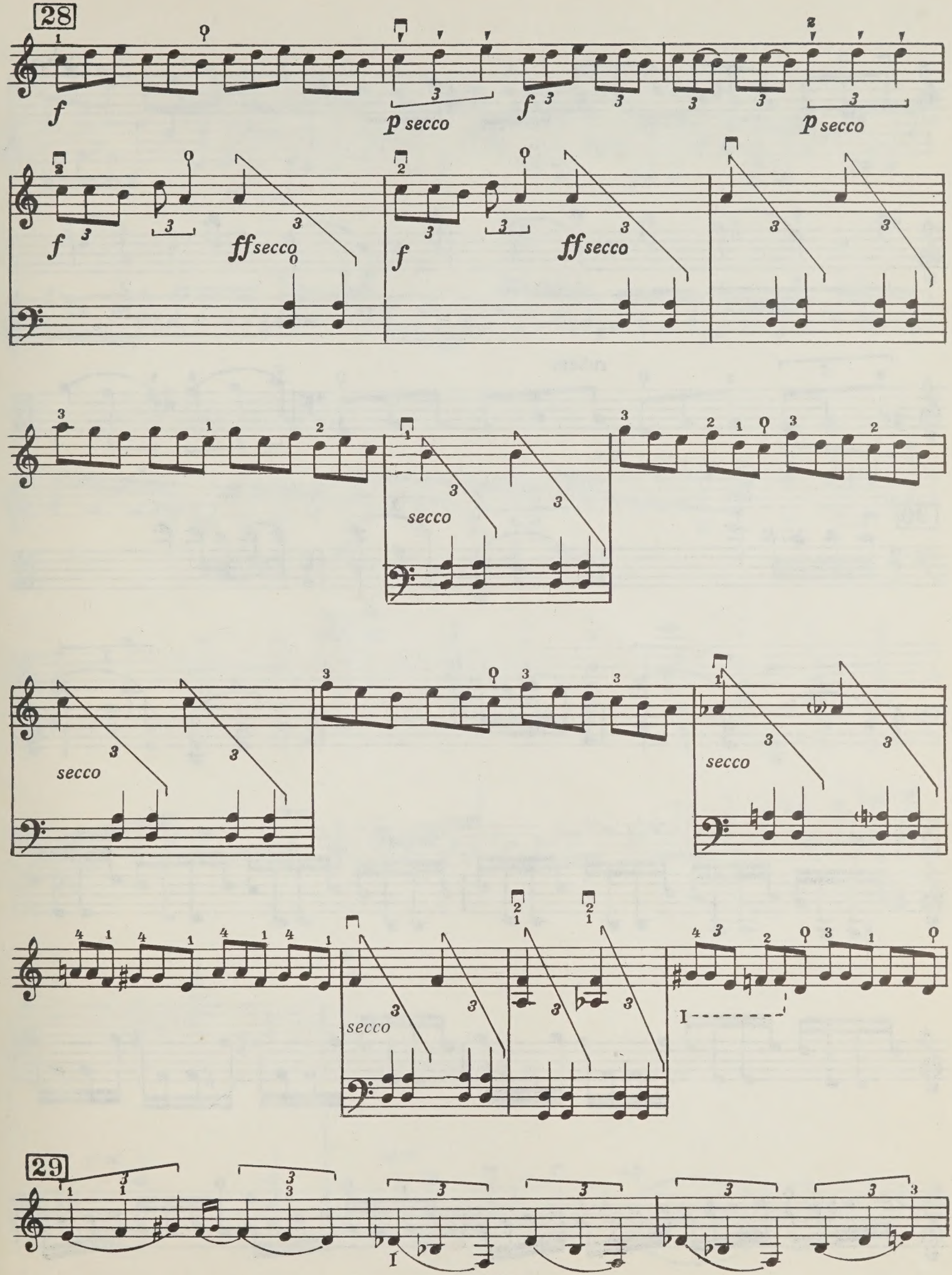
28
f
p secco
f
p secco
f
ff secco
f
ff secco
secco
secco
secco
secco
I
29
I

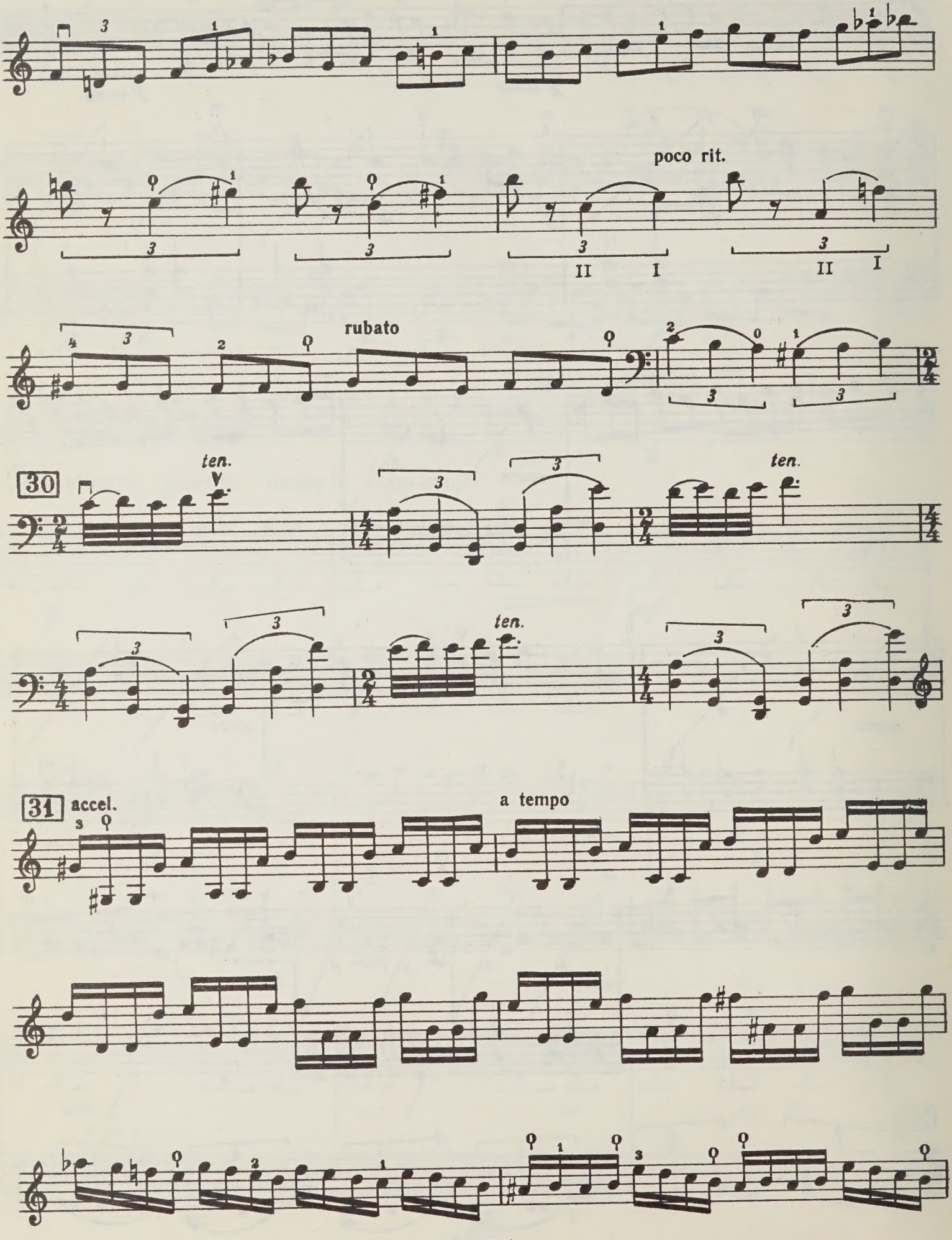
poco rit.
rubato
30
ten.
ten.
ten.
31
accel.
a tempo

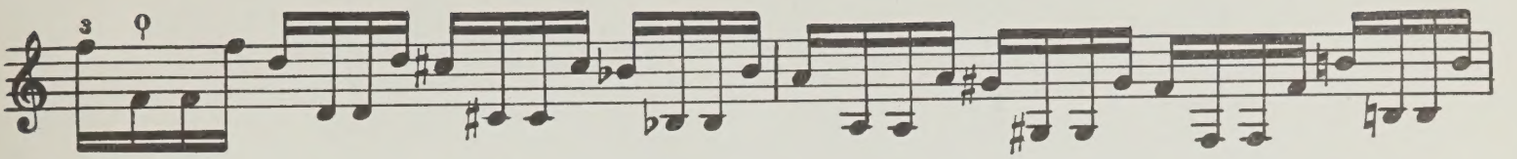

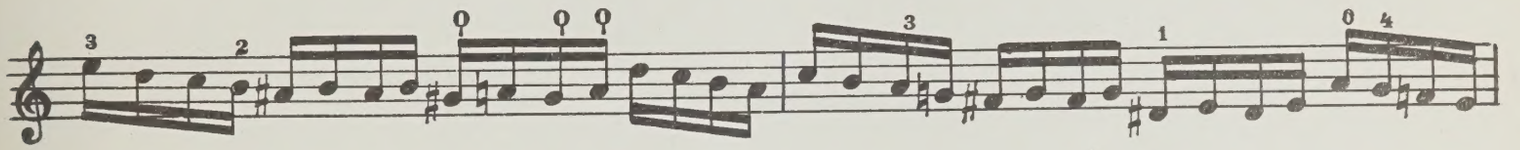

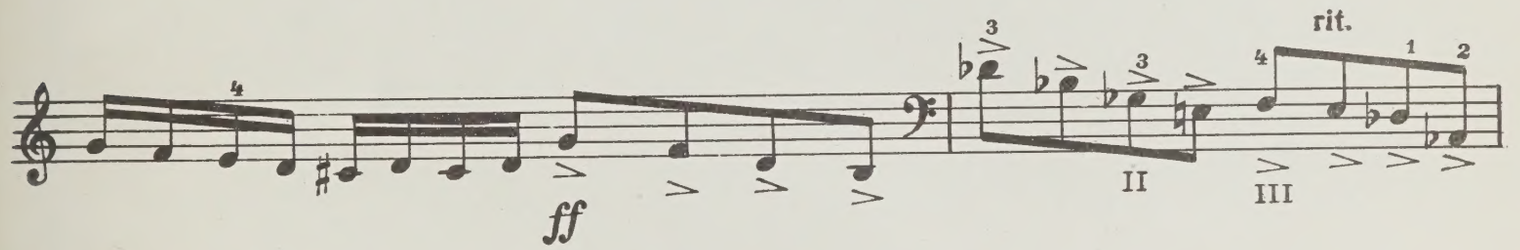
ff
II
III
rit.

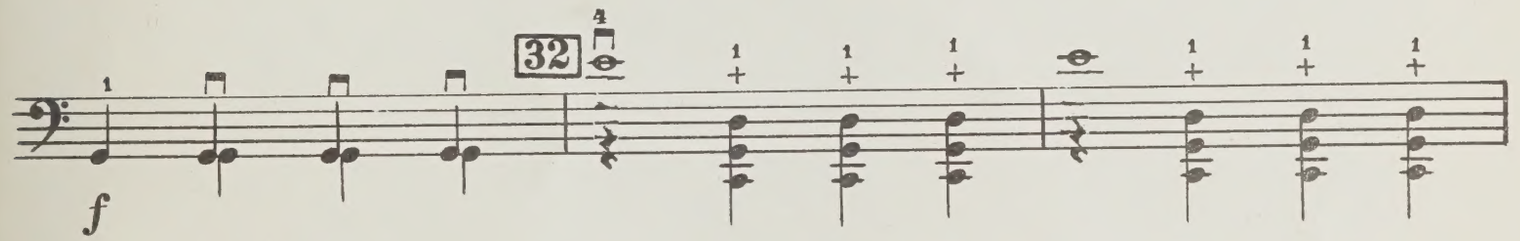
32
f

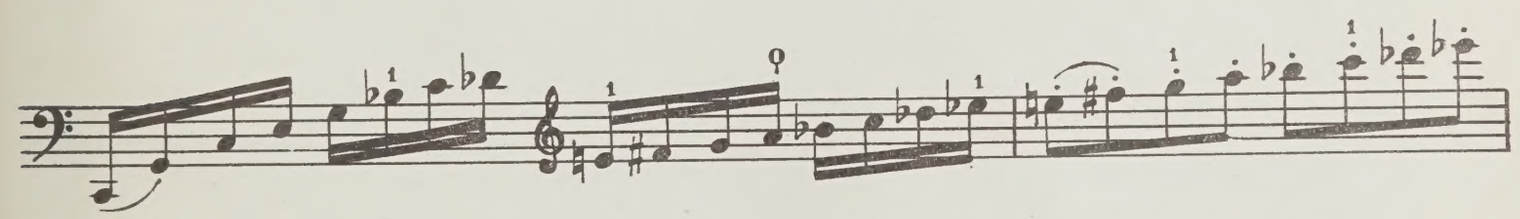

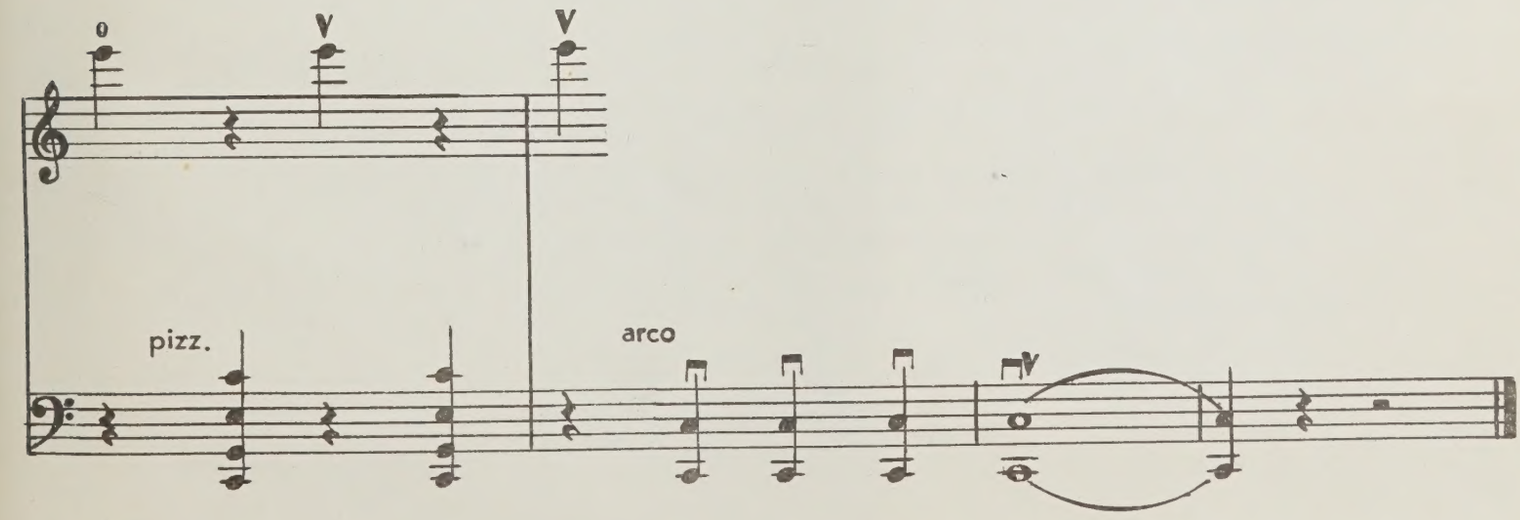
pizz.
arco

20 к.

ХАЧАТУРЯН АРАМ ИЛЬИЧ

СОНАТА-ФАНТАЗИЯ

для виолончели-соло

Редактор В. Мурзин. Техн. редактор Г. Фокина
Корректор Э. Полинская

Подписано к печати 7/IV 1976 г. Формат бумаги 60×90 1/8. Печ. л. 2,0. Уч.-изд. л. 2,0.
Тираж 1400 экз. Изд. № 9321. Зак. 2729 Цена 20 к. Бумага № 1

Издательство «Музыка», Москва, Неглинная, 14

Московская типография № 9 Союзполиграфпрома,
Волочаевская, 40

$X\frac{90601-227}{026(01)-76}$ БЗ—77—29—75

T.S.

PLEASE DO NOT REMOVE
CARDS OR SLIPS FROM THIS POCKET

UNIVERSITY OF TORONTO LIBRARY

M
52
K35S6

Khachaturian, Aram Il'ich
[Sonata-fantaziia,
violoncello]
Sonata-fantaziia

Music